UT Extension

Tennessee State University

Preserving Your Harvest

Date: Tuesday, February 8 and Tuesday, February 22

Time: 10:00am - Noon (both days)

Place: Lane Agri-Park, 315 John R. Rice Blvd., Murfreesboro, TN

Cost: $7.00 per each class

Part 1
February 8
Water Bath Canning

Class members will learn the basics of water bath canning for high acid foods and make a sugar-free jelly.

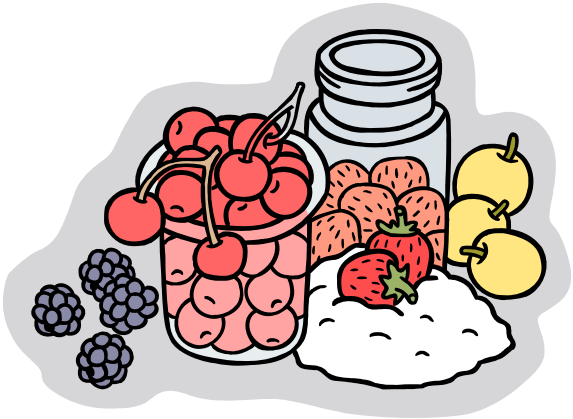

Part 2
February 22
Pressure Canning

Class members will learn the basics of pressure canning with low acid foods.

Participants may register for one or both classes and pay the fee at the door for each class. Everyone will receive UT Publications on Canning and Freezing foods. Please call the UT/TSU Extension Office at 615-898-7710 and pre-register (M-F -8am to 4:30pm) or email dchapma5@utk.edu with your name and number attending.

Pat Whitaker , Extension Agent and Pam Sites, Extension Volunteer will be leading the class.

Programs in agriculture and natural resources, 4-H youth development, family and consumer sciences, and resource development. Extension provides equal opportunities in programs and employment.